

# ПЕСНЯ О МОСКВЕ

Музыка А. БАБАДЖАНЫНА

Ноты с сайта - [www.notarhiv.ru](http://www.notarhiv.ru)

Живо

**нар *f***

Ты ни.ко.гда не бы - вал в на.шем го - ро.де свет - лом,

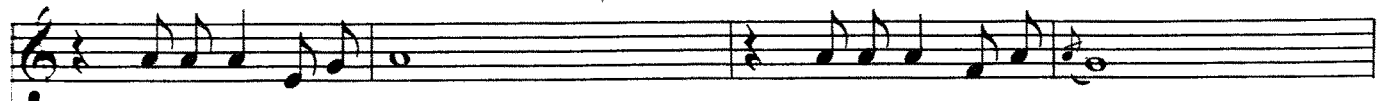

над ве.чер.ней ре. кой

не меч.тал до за.ри.

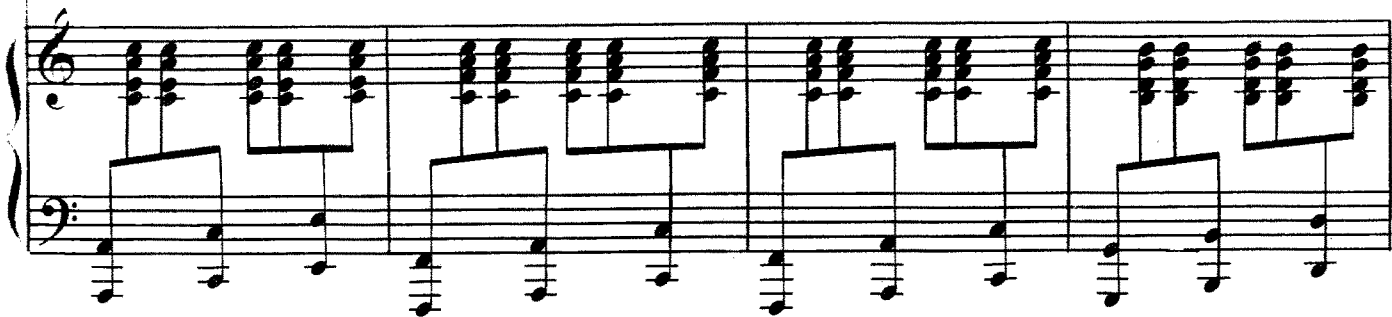

С дру.зья.ми ты не бро.дил

по ши.ро.ким про.спек.там,—

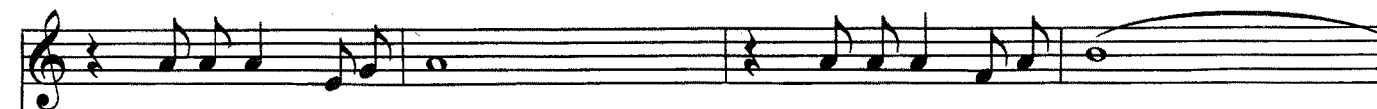
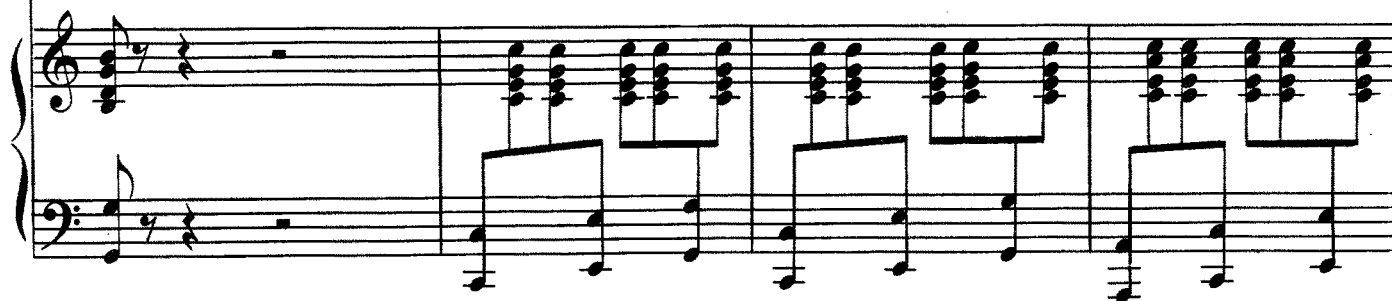

значит, ты не ви.дал

луч.ший го.род зем.ли.

*Припев*

Пе

сня плы.вет,

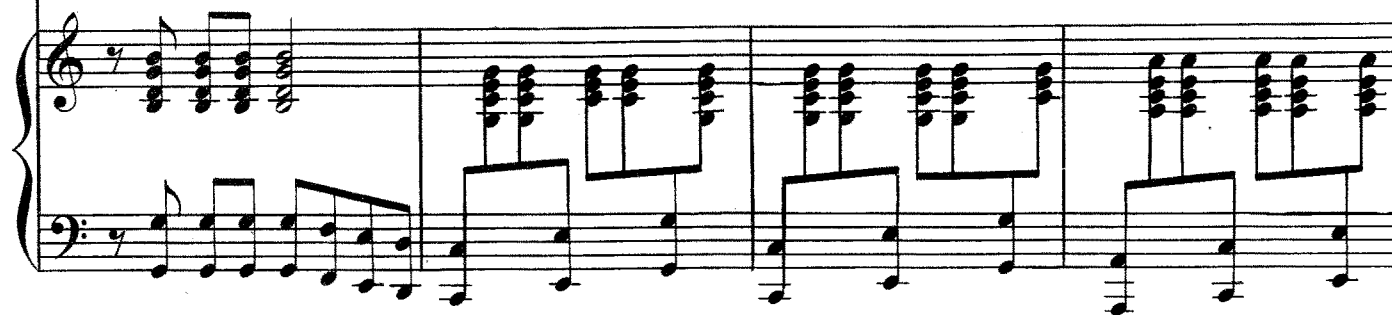

серд - це по - ет.

Э - ти сло - ва

о те - бе, Мо - сква!

*f*

ва!

Сло - ва ты вспо - мнишь мо - и,

*f* *mp*

ес-ли толь-ко при-е-дешь и у-ви-дишь хоть раз

лучший го-род зем-ли. Пе-

The second system continues the musical score. The vocal line has a long note that spans across the system. The piano accompaniment continues with its characteristic chordal texture.

-сня плы-вет, серд-

The third system shows the vocal line with a long note. The piano accompaniment maintains the same rhythmic and harmonic pattern.

-це по-ет. Э.

The fourth system concludes the musical score on this page. The vocal line ends with a long note. The piano accompaniment continues to the end of the system.

ти сло - ва о те - бе,

Моск - ва!

Моск - ва!

Ты никогда не бывал  
В нашем городе светлом,  
Над вечерней рекой  
Не мечтал до зари.  
С друзьями ты не бродил  
По широким проспектам,—  
Значит, ты не видал  
Лучший город земли.

*Припев:* Песня плывет,  
Сердце поет.  
Эти слова  
О тебе, Москва!

Ты к нам в Москву приезжай  
И пройди по Арбату,  
Окупись на Тверском  
В гул зеленых аллей,  
Хотя бы раз посмотри,  
Как танцуют девчата  
На ладонях больших  
Голубых площадей.

*Припев.*

Слова ты вспомнишь мои,  
Если только приедешь  
И увидишь хоть раз  
Лучший город земли.

*Припев:* Песня плывет,  
Сердце поет.  
Эти слова  
О тебе, Москва!